

WHOLESALE OVEN

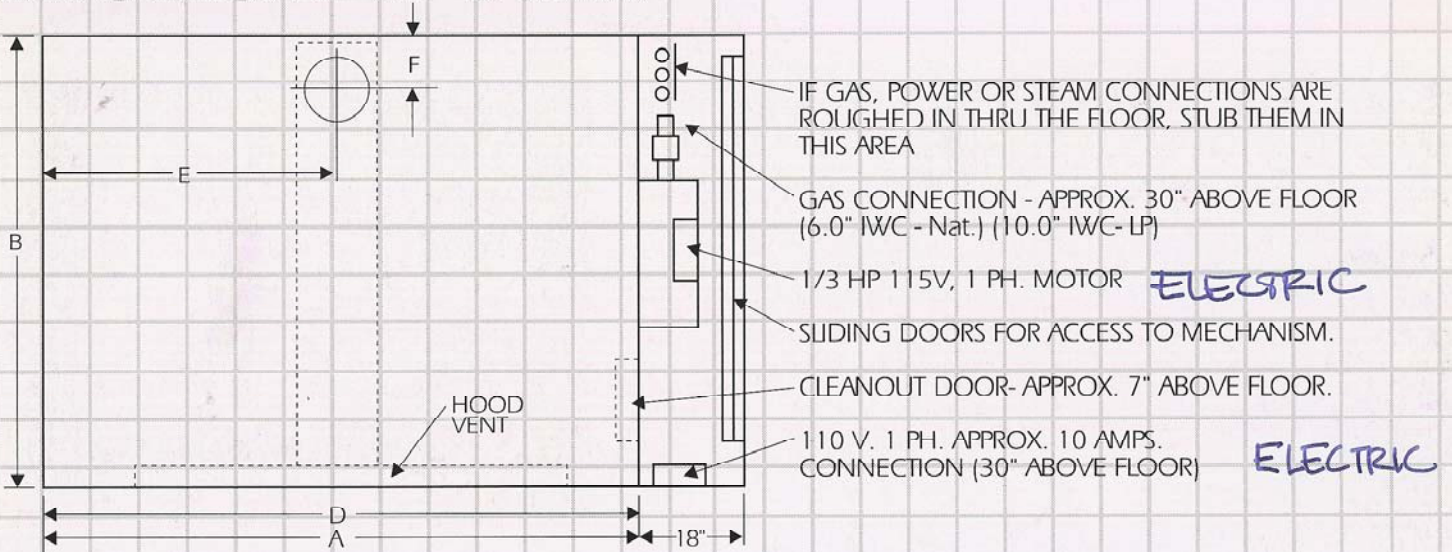

CONNECTIONS FROM CEILING SHOULD BE STUBBED IN ABOVE OVEN HEIGHT

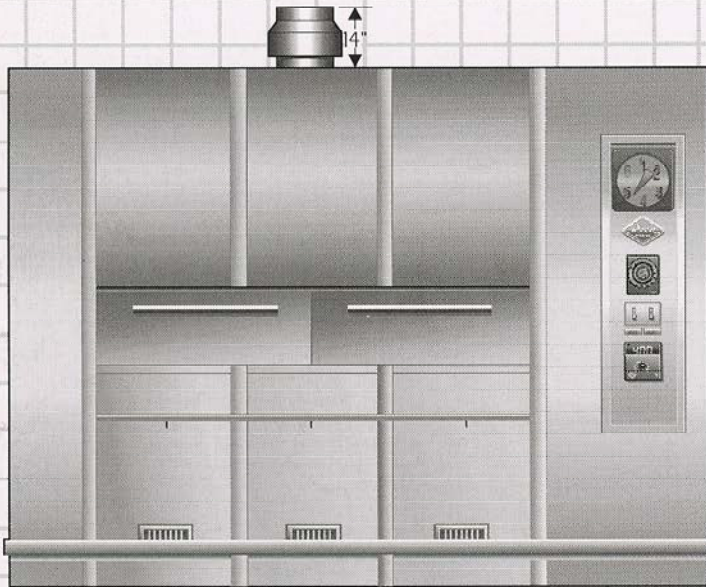

RIGHT HAND DRIVE SHOWN

SHIPPING WTS.

30BP	11,000#
40BP	12,500#
48BP	14,700#
56BP	17,500#
60BP	18,500#
70BP	20,000#

GAS 6" W.C.
NATURAL GAS
2" LINE
MINIMUM

MODEL INDICATES

- NUMBER OF SHELVES IN OVEN
- DEPTH OF SHELF
- WIDTH OF SHELF

MODEL	BUN PAN	<u>WIDE</u> A	<u>DEEP</u> B	<u>TALL</u> C	<u>A-18"</u> D	<u>STACK</u> E	<u>STACK</u> F	FLUE SIZE	GAS SUPPLY	BTU INPUT
6-26 x 92	30	11'-1"	8'-4"	8'-0"	9'-7"	5'-6"	1'-1"	10"	1' 1/4"	540,000
8-26 x 92	40	11'-1"	9'-8"	9'-2"	9'-7"	5'-6"	1'-1"	10"	1' 1/4"	540,000
8-26 x 110	48	12'-7"	9'-8"	9'-2"	11'-1"	6'-2"	1'-2"	12"	1' 1/4"	640,000
8-26 x 128	56	14'-1"	9'-8"	9'-2"	12'-7"	6'-3 1/2"	1'-2"	12"	1' 1/4"	640,000
10-26 x 110	60	12'-8"	11'-2"	10'-4"	11'-2"	6'-2 1/2"	1'-3"	12"	1' 1/4"	640,000
10-26 x 128	70	14'-2"	11'-2"	10'-4"	12'-8"	6'-4"	1-3	12"	1' 1/4"	640,000

Reed also designs and manufactures custom fermentation rooms and retarders